Binghamton Local Development Corporation
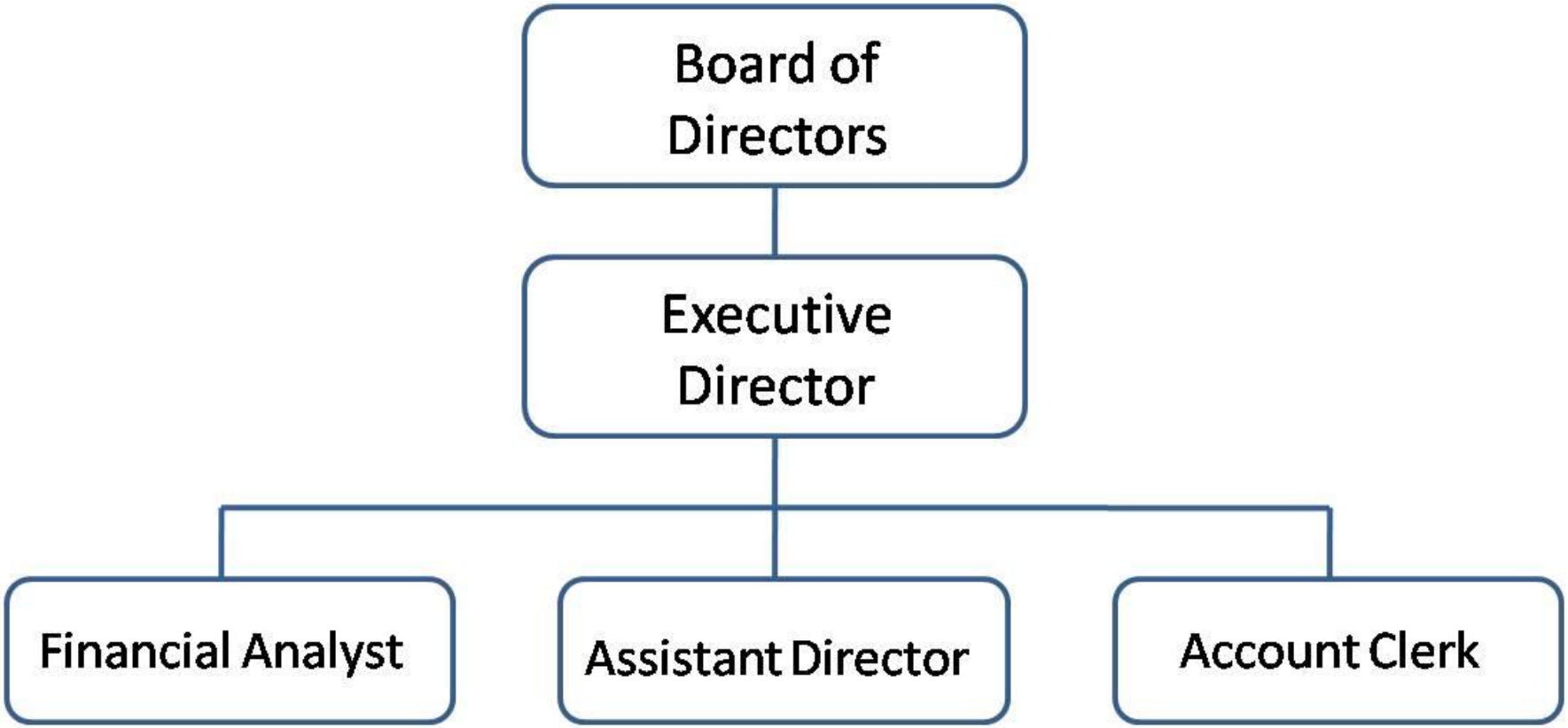
BLDC
City Hall, 4th Floor
38 Hawley Street
Binghamton, NY 13905